

ENVIRONMENT & NEIGHBOURHOOD
REGULATORY SERVICES
BRENT CIVIC CENTRE
ENGINEERS WAY
WEMBLEY
HA9 0FJ

TEL: 020 8937 5359
EMAIL: business.licence@brent.gov.uk

London Borough of Brent

Premises Licence

PART A

*This Premises Licence was granted by Brent Council, Licensing Authority for the area of the Borough of Brent under the **Licensing Act 2003**.*

Signed.....
Director of Environment and Neighbourhood

Date: 6 May 2015

Licence number 156532

Licence start date: 19/12/2005

Premises Details

MOONBAY BAR & RESTAURANT, 1-2 Court Parade, East Lane, Wembley, HA0 3HY

Licensable activities and the times authorised by this licence

Live music:

Day	Start Time	End Time
Monday	10:00	00:00
Tuesday	10:00	00:00
Wednesday	10:00	00:00
Thursday	10:00	00:00
Friday	10:00	01:00
Saturday	10:00	01:00
Sunday	10:00	00:00

Seasonal variations: On commencement of British Summer Time one hour should be added to the finish time on the left.

Non standard timings: On the days/dates listed below the additional hours (these in addition to the ones listed left) are to be permitted for the licensable activity (not including drinking up time) :- 1st January New Years Day 1 hour, Burns Night 1 hour, 14th February Valentines Night 1 hour, 1st March St. David's Day 1 hour, 14th March Commonwealth Day 1 hour, 17th March St. Patricks Day 2 hours, 23rd April St. Georges Day 1 hour, Easter Sunday 1 hour, Easter Monday 1 hour, May Day Bank Holiday Sunday prior to Bank Monday 2 hours, May Day Bank Holiday Monday 1 hour, F.A. Cup Final Day 1 hour, Spring Bank Holiday Sunday prior to Bank Holiday Monday 2 hours, Spring Bank Holiday Monday 1 hour, Summer (August) Bank Holiday Sunday prior to Bank Holiday 2 hours, Summer (August) Bank Holiday Monday 1 hour, Halloween 1 hour, Guy Fawkes Night 1 hour, 30th November St. Andrews Day 1 hour, Christmas Eve 2 hours, Boxing Day/St. Stephens Day 2 hours, 27th December 2 hours, 28th December 2 hours, 29th December 2 hours, 30th December 2 hours and Dhawli 2 hours

Recorded music:

Day	Start Time	End Time
Monday	10:00	00:00
Tuesday	10:00	00:00
Wednesday	10:00	00:00
Thursday	10:00	00:00
Friday	10:00	01:00
Saturday	10:00	01:00
Sunday	10:00	00:00

Seasonal variations: On commencement of British Summer Time one hour should be added to the finish time on the left.

Non standard timings: On the days/dates listed below the additional hours (these in addition to the ones listed left) are to be permitted for the licensable activity (not including drinking up time) :- 1st January New Years Day 1 hour, Burns Night 1 hour, 14th February Valentines Night 1 hour, 1st March St. David's Day 1 hour, 14th March Commonwealth Day 1 hour, 17th March St. Patricks Day 2 hours, 23rd April St. Georges Day 1 hour, Easter Sunday 1 hour, Easter Monday 1 hour, May Day Bank Holiday Sunday prior to Bank Monday 2 hours, May Day Bank Holiday Monday 1 hour, F.A. Cup Final Day 1 hour, Spring Bank Holiday Sunday prior to Bank Holiday Monday 2 hours, Spring Bank Holiday Monday 1 hour, Summer (August) Bank Holiday Sunday prior to Bank Holiday 2 hours, Summer (August) Bank Holiday Monday 1 hour, Halloween 1 hour, Guy Fawkes Night 1 hour, 30th November St. Andrews Day 1 hour, Christmas Eve 2 hours, Boxing Day/St. Stephens Day 2 hours, 27th December 2 hours, 28th December 2 hours, 29th December 2 hours, 30th December 2 hours and Dhawli 2 hours

Performance of dance:

Day	Start Time	End Time
Monday	10:00	00:00
Tuesday	10:00	00:00
Wednesday	10:00	00:00
Thursday	10:00	00:00
Friday	10:00	01:00
Saturday	10:00	01:00
Sunday	10:00	00:00

Seasonal variations: On commencement of British Summer Time one hour should be added to the finish time on the left.

Non standard timings: On the days/dates listed below the additional hours (these in addition to the ones listed left) are to be permitted for the licensable activity (not including drinking up time) :- 1st January New Years Day 1 hour, Burns Night 1 hour, 14th February Valentines Night 1 hour, 1st March St. David's Day 1 hour, 14th March Commonwealth Day 1 hour, 17th March St. Patricks Day 2 hours, 23rd April St. Georges Day 1 hour, Easter Sunday 1 hour, Easter Monday 1 hour, May Day Bank Holiday Sunday prior to Bank Monday 2 hours, May Day Bank Holiday Monday 1 hour, F.A. Cup Final Day 1 hour, Spring Bank Holiday Sunday prior to Bank Holiday Monday 2 hours, Spring Bank Holiday Monday 1 hour, Summer (August) Bank Holiday Sunday prior to Bank Holiday 2 hours, Summer (August) Bank Holiday Monday 1 hour, Halloween 1 hour, Guy Fawkes Night 1 hour, 30th November St. Andrews Day 1 hour, Christmas Eve 2 hours, Boxing Day/St. Stephens Day 2 hours, 27th December 2 hours, 28th December 2 hours, 29th December 2 hours, 30th December 2 hours and Dhawli 2 hours

Anything Similar to Performance of Live/Recorded Music or Dance:

Day	Start Time	End Time
Monday	10:00	00:00
Tuesday	10:00	00:00
Wednesday	10:00	00:00
Thursday	10:00	00:00
Friday	10:00	01:00
Saturday	10:00	01:00
Sunday	10:00	00:00

Seasonal variations: On commencement of British Summer Time one hour should be added to the finish time on the left.

Non standard timings: On the days/dates listed below the additional hours (these in addition to the ones listed left) are to be permitted for the licensable activity (not including drinking up time) :- 1st January New Years Day 1 hour, Burns Night 1 hour, 14th February Valentines Night 1 hour, 1st March St. David's Day 1 hour, 14th March Commonwealth Day 1 hour, 17th March St. Patricks Day 2 hours, 23rd April St. Georges Day 1 hour, Easter Sunday 1 hour, Easter Monday 1 hour, May Day Bank Holiday Sunday prior to Bank Monday 2 hours, May Day Bank Holiday Monday 1 hour, F.A. Cup Final Day 1 hour, Spring Bank Holiday Sunday prior to Bank Holiday Monday 2 hours, Spring Bank Holiday Monday 1 hour, Summer (August) Bank Holiday Sunday prior to Bank Holiday 2 hours, Summer (August) Bank Holiday Monday 1 hour, Halloween 1 hour, Guy Fawkes Night 1 hour, 30th

November St. Andrews Day 1 hour, Christmas Eve 2 hours, Boxing Day/St. Stephens Day 2 hours, 27th December 2 hours, 28th December 2 hours, 29th December 2 hours, 30th December 2 hours and Dhawli 2 hours

Provision of Entertainment Facilities for Making Music:

Day	Start Time	End Time
Monday	10:00	00:00
Tuesday	10:00	00:00
Wednesday	10:00	00:00
Thursday	10:00	00:00
Friday	10:00	01:00
Saturday	10:00	01:00
Sunday	10:00	00:00

Seasonal variations: On commencement of British Summer Time one hour should be added to the finish time on the left.

Non standard timings: On the days/dates listed below the additional hours (these in addition to the ones listed left) are to be permitted for the licensable activity (not including drinking up time) :- 1st January New Years Day 1 hour, Burns Night 1 hour, 14th February Valentines Night 1 hour, 1st March St. David's Day 1 hour, 14th March Commonwealth Day 1 hour, 17th March St. Patricks Day 2 hours, 23rd April St. Georges Day 1 hour, Easter Sunday 1 hour, Easter Monday 1 hour, May Day Bank Holiday Sunday prior to Bank Monday 2 hours, May Day Bank Holiday Monday 1 hour, F.A. Cup Final Day 1 hour, Spring Bank Holiday Sunday prior to Bank Holiday Monday 2 hours, Spring Bank Holiday Monday 1 hour, Summer (August) Bank Holiday Sunday prior to Bank Holiday 2 hours, Summer (August) Bank Holiday Monday 1 hour, Halloween 1 hour, Guy Fawkes Night 1 hour, 30th November St. Andrews Day 1 hour, Christmas Eve 2 hours, Boxing Day/St. Stephens Day 2 hours, 27th December 2 hours, 28th December 2 hours, 29th December 2 hours, 30th December 2 hours and Dhawli 2 hours

Provision of Entertainment Facilities for Dancing:

Day	Start Time	End Time
Monday	10:00	00:00
Tuesday	10:00	00:00
Wednesday	10:00	00:00
Thursday	10:00	00:00
Friday	10:00	01:00
Saturday	10:00	01:00
Sunday	10:00	00:00

Seasonal variations: On commencement of British Summer Time one hour should be added to the finish time on the left.

Non standard timings: On the days/dates listed below the additional hours (these in addition to the ones listed left) are to be permitted for the licensable activity (not including drinking up time) :- 1st January New Years Day 1 hour, Burns Night 1 hour, 14th February Valentines Night 1 hour, 1st March St. David's Day 1 hour, 14th March Commonwealth Day 1 hour, 17th March St. Patricks Day 2 hours, 23rd April St. Georges Day 1 hour, Easter Sunday 1 hour, Easter Monday 1 hour, May Day Bank Holiday Sunday prior to Bank Monday 2 hours, May Day Bank Holiday Monday 1 hour, F.A. Cup Final Day 1 hour, Spring

Bank Holiday Sunday prior to Bank Holiday Monday 2 hours, Spring Bank Holiday Monday 1 hour, Summer (August) Bank Holiday Sunday prior to Bank Holiday 2 hours, Summer (August) Bank Holiday Monday 1 hour, Halloween 1 hour, Guy Fawkes Night 1 hour, 30th November St. Andrews Day 1 hour, Christmas Eve 2 hours, Boxing Day/St. Stephens Day 2 hours, 27th December 2 hours, 28th December 2 hours, 29th December 2 hours, 30th December 2 hours and Dhawli 2 hours

Provision of Facilities for Entertainment of a Similar Description to Making Music or Dancing:

Day	Start Time	End Time
Monday	10:00	00:00
Tuesday	10:00	00:00
Wednesday	10:00	00:00
Thursday	10:00	00:00
Friday	10:00	01:00
Saturday	10:00	01:00
Sunday	10:00	00:00

Seasonal variations: On commencement of British Summer Time one hour should be added to the finish time on the left.

Non standard timings: On the days/dates listed below the additional hours (these in addition to the ones listed left) are to be permitted for the licensable activity (not including drinking up time) :- 1st January New Years Day 1 hour, Burns Night 1 hour, 14th February Valentines Night 1 hour, 1st March St. David’s Day 1 hour, 14th March Commonwealth Day 1 hour, 17th March St. Patricks Day 2 hours, 23rd April St. Georges Day 1 hour, Easter Sunday 1 hour, Easter Monday 1 hour, May Day Bank Holiday Sunday prior to Bank Monday 2 hours, May Day Bank Holiday Monday 1 hour, F.A. Cup Final Day 1 hour, Spring Bank Holiday Sunday prior to Bank Holiday Monday 2 hours, Spring Bank Holiday Monday 1 hour, Summer (August) Bank Holiday Sunday prior to Bank Holiday 2 hours, Summer (August) Bank Holiday Monday 1 hour, Halloween 1 hour, Guy Fawkes Night 1 hour, 30th November St. Andrews Day 1 hour, Christmas Eve 2 hours, Boxing Day/St. Stephens Day 2 hours, 27th December 2 hours, 28th December 2 hours, 29th December 2 hours, 30th December 2 hours and Dhawli 2 hours

Provision of Late Night Refreshment:

Day	Start Time	End Time
Monday	23:00	00:00
Tuesday	23:00	00:00
Wednesday	23:00	00:00
Thursday	23:00	00:00
Friday	23:00	01:00
Saturday	23:00	01:00
Sunday	23:00	00:00

Seasonal variations: On commencement of British Summer Time one hour should be added to the finish time on the left.

Non standard timings: On the days/dates listed below the additional hours (these in addition to the ones listed left) are to be permitted for the licensable activity (not including drinking up time) :- 1st January New Years Day 1 hour, Burns Night 1 hour, 14th February Valentines Night 1 hour, 1st March St. David's Day 1 hour, 14th March Commonwealth Day 1 hour, 17th March St. Patricks Day 2 hours, 23rd April St. Georges Day 1 hour, Easter Sunday 1 hour, Easter Monday 1 hour, May Day Bank Holiday Sunday prior to Bank Monday 2 hours, May Day Bank Holiday Monday 1 hour, F.A. Cup Final Day 1 hour, Spring Bank Holiday Sunday prior to Bank Holiday Monday 2 hours, Spring Bank Holiday Monday 1 hour, Summer (August) Bank Holiday Sunday prior to Bank Holiday 2 hours, Summer (August) Bank Holiday Monday 1 hour, Halloween 1 hour, Guy Fawkes Night 1 hour, 30th November St. Andrews Day 1 hour, Christmas Eve 2 hours, Boxing Day/St. Stephens Day 2 hours, 27th December 2 hours, 28th December 2 hours, 29th December 2 hours, 30th December 2 hours and Dhawli 2 hours

Supply of alcohol:

Day	Start Time	End Time
Monday	10:00	00:00
Tuesday	10:00	00:00
Wednesday	10:00	00:00
Thursday	10:00	00:00
Friday	10:00	01:00
Saturday	10:00	01:00
Sunday	10:00	00:00

Seasonal variations: On commencement of British Summer Time one hour should be added to the finish time on the left.

Non standard timings: On the days/dates listed below the additional hours (these in addition to the ones listed left) are to be permitted for the licensable activity (not including drinking up time) :- 1st January New Years Day 1 hour, Burns Night 1 hour, 14th February Valentines Night 1 hour, 1st March St. David's Day 1 hour, 14th March Commonwealth Day 1 hour, 17th March St. Patricks Day 2 hours, 23rd April St. Georges Day 1 hour, Easter Sunday 1 hour, Easter Monday 1 hour, May Day Bank Holiday Sunday prior to Bank Monday 2 hours, May Day Bank Holiday Monday 1 hour, F.A. Cup Final Day 1 hour, Spring Bank Holiday Sunday prior to Bank Holiday Monday 2 hours, Spring Bank Holiday Monday 1 hour, Summer (August) Bank Holiday Sunday prior to Bank Holiday 2 hours, Summer (August) Bank Holiday Monday 1 hour, Halloween 1 hour, Guy Fawkes Night 1 hour, 30th

November St. Andrews Day 1 hour, Christmas Eve 2 hours, Boxing Day/St. Stephens Day 2 hours, 27th December 2 hours, 28th December 2 hours, 29th December 2 hours, 30th December 2 hours and Dhawli 2 hours

Whether alcohol is authorised to be supplied on or off the premises: **Both**

The Opening Hours of the Premises:

Day	Start Time	End Time
Monday	10:00	00:30
Tuesday	10:00	00:30
Wednesday	10:00	00:30
Thursday	10:00	00:30
Friday	10:00	01:30
Saturday	10:00	01:30
Sunday	10:00	00:00

Seasonal variations: On commencement of British Summer Time one hour should be added to the finish time on the left.

Non standard timings: On the days/dates listed below the additional hours (these in addition to the ones listed left) are to be permitted for the licensable activity (not including drinking up time) :- 1st January New Years Day 1 hour, Burns Night 1 hour, 14th February Valentines Night 1 hour, 1st March St. David's Day 1 hour, 14th March Commonwealth Day 1 hour, 17th March St. Patricks Day 2 hours, 23rd April St. Georges Day 1 hour, Easter Sunday 1 hour, Easter Monday 1 hour, May Day Bank Holiday Sunday prior to Bank Monday 2 hours, May Day Bank Holiday Monday 1 hour, F.A. Cup Final Day 1 hour, Spring Bank Holiday Sunday prior to Bank Holiday Monday 2 hours, Spring Bank Holiday Monday 1 hour, Summer (August) Bank Holiday Sunday prior to Bank Holiday 2 hours, Summer (August) Bank Holiday Monday 1 hour, Halloween 1 hour, Guy Fawkes Night 1 hour, 30th November St. Andrews Day 1 hour, Christmas Eve 2 hours, Boxing Day/St. Stephens Day 2 hours, 27th December 2 hours, 28th December 2 hours, 29th December 2 hours, 30th December 2 hours and Dhawli 2 hours

Part 2

Details of Holder of Premises Licence:

Name: Jagdish Karsan Devshi

Address: 64 Clifton Avenue, Wembley, Middlesex , HA9 6BW

Details of Designated Premises Supervisor:

Name: Jagdish Karsan Devshi

Address: 64 Clifton Avenue, Wembley, Middlesex , HA9 6BW

Personal Licence Number: 151808

Issuing authority: London Borough of Brent

Annexe 1 - Mandatory Conditions

No Irresponsible Drinks Promotions

(1) The responsible person must ensure that staff on relevant premises do not carry out, arrange or participate in any irresponsible promotions in relation to the premises.

(2) In this paragraph, an irresponsible promotion means any one or more of the following activities, or substantially similar activities, carried on for the purpose of encouraging the sale or supply of alcohol for consumption on the premises—

(a) games or other activities which require or encourage, or are designed to require or encourage, individuals to— (i) drink a quantity of alcohol within a time limit (other than to drink alcohol sold or supplied on the premises before the cessation of the period in which the responsible person is authorised to sell or supply alcohol), or (ii) drink as much alcohol as possible (whether within a time limit or otherwise);

(b) provision of unlimited or unspecified quantities of alcohol free or for a fixed or discounted fee to the public or to a group defined by a particular characteristic in a manner which carries a significant risk of undermining a licensing objective;

(c) provision of free or discounted alcohol or any other thing as a prize to encourage or reward the purchase and consumption of alcohol over a period of 24 hours or less in a manner which carries a significant risk of undermining a licensing objective;

Applies to all premises licences and club premises certificates which permit the sale or supply of alcohol **ON** the premises – In effect

<p>(d) selling or supplying alcohol in association with promotional posters or flyers on, or in the vicinity of, the premises which can reasonably be considered to condone, encourage or glamorise anti-social behaviour or to refer to the effects of drunkenness in any favourable manner;</p> <p>(e) dispensing alcohol directly by one person into the mouth of another (other than where that other person is unable to drink without assistance by reason of disability).</p>	
<p>Free Water</p> <p>The responsible person shall ensure that free potable water is provided on request to customers where it is reasonably available.</p>	<p>Applies to all premises licences and club premises certificates which permit the sale or supply of alcohol ON the premises – In effect</p>
<p>Age Verification Policy</p> <p>(1) The premises licence holder or club premises certificate holder must ensure that an age verification policy is adopted in respect of the premises in relation to the sale or supply of alcohol.</p> <p>(2) The designated premises supervisor in relation to the premises licence must ensure that the supply of alcohol at the premises is carried on in accordance with the age verification policy.</p> <p>(3) The policy must require individuals who appear to the responsible person to be under 18 years of age (or such older age as may be specified in the policy) to produce on request, before being served alcohol, identification bearing their photograph, date of birth and either—</p> <p>(a) a holographic mark, or</p> <p>(b) an ultraviolet feature.</p>	<p>Applies to all premises licences and club premises certificates which permit the sale or supply of alcohol ON or OFF the premises – In effect</p>
<p>Small Measures to be Available</p> <p>The responsible person must ensure that—</p> <p>(a) where any of the following alcoholic drinks is sold or supplied for consumption on the premises (other than alcoholic drinks sold or supplied having been made up in advance ready for sale or supply in a securely closed container) it is available to customers in the following measures—</p> <p>(i) beer or cider: ½ pint;</p> <p>(ii) gin, rum, vodka or whisky: 25 ml or 35 ml; and</p> <p>(iii) still wine in a glass: 125 ml;</p>	<p>Applies to all premises licences and club premises certificates which permit the sale or supply of alcohol ON the premises – In effect</p>

(b) these measures are displayed in a menu, price list or other printed material which is available to customers on the premises; and

(c) where a customer does not in relation to a sale of alcohol specify the quantity of alcohol to be sold, the customer is made aware that these measures are available.

Minimum Price of Alcohol

1. A relevant person shall ensure that no alcohol is sold or supplied for consumption on or off the premises for a price which is less than the permitted price.

2. For the purposes of the condition set out in paragraph 1—

(a) —duty is to be construed in accordance with the Alcoholic Liquor Duties Act 1979;

(b) —permitted price is the price found by applying the formula—

$$P = D + (D \times V)$$

where—

(i) P is the permitted price,

(ii) D is the amount of duty chargeable in relation to the alcohol as if the duty were charged on the date of the sale or supply of the alcohol, and

(iii) V is the rate of value added tax chargeable in relation to the alcohol as if the value added tax were charged on the date of the sale or supply of the alcohol;

(c) —relevant person means, in relation to premises in respect of which there is in force a premises licence—

(i) the holder of the premises licence,

(ii) the designated premises supervisor (if any) in respect of such a licence, or

(iii) the personal licence holder who makes or authorises a supply of alcohol under such a licence;

(d) —relevant person means, in relation to premises in respect of which there is in force a club premises certificate, any member or officer of the club present on the premises in a capacity which enables the member or officer to prevent the supply in question; and

Applies to all premises licences and club premises certificates which permit the sale or supply of alcohol **ON or OFF** the premises – **In effect**

<p>(e) —valued added taxll means value added tax charged in accordance with the Value Added Tax Act 1994.</p> <p>3. Where the permitted price given by Paragraph (b) of paragraph 2 would (apart from this paragraph) not be a whole number of pennies, the price given by that sub-paragraph shall be taken to be the price actually given by that sub- paragraph rounded up to the nearest penny.</p> <p>4. (1) Sub-paragraph (2) applies where the permitted price given by Paragraph (b) of paragraph 2 on a day (—the first dayll) would be different from the permitted price on the next day (—the second dayll) as a result of a change to the rat e of duty or value added tax.</p> <p>(2) The permitted price which would apply on the first day applies to sales or supplies of alcohol which take place before the expiry of the period of 14 days beginning on the second day.</p>	
<p>Requirement for a DPS</p> <p>(1) No supply of alcohol may be made under the premises licence-</p> <p>(a) at a time when there is no designated premises supervisor in respect of the premises licence, or</p> <p>(b) at a time when the designated premises supervisor does not hold a personal licence or their personal licence is suspended.</p> <p>(2) Every supply of alcohol under the premises licence must be made or authorised by a person who holds a personal licence.</p>	<p>Applies to all premises licences which permit the sale of alcohol ON or OFF the premises.</p> <p>Community premises can apply for this condition to be dis-applied) - In effect</p>
<p>Door Supervisors and Security Staff to be Licensed by the SIA</p> <p>Where the licence includes a condition that at specified times one or more individuals must be at the premises to carry out a security activity, each individual must be licensed by the Security Industry Authority, with the following exceptions:</p> <p>a) premises where the premises licence authorises plays or films</p> <p>b) any occasion mentioned in paragraph 8(3)(b) or (c) of Schedule 2 to the Private Security Industry Act 2001 (premises being used exclusively by a club with a club premises certificate, under a temporary event notice authorising plays or films or under a gaming licence), or</p> <p>c) any occasion within paragraph 8(3)(d) of Schedule 2 to the Private Security Industry Act 2001</p>	<p>Any premises licence which requires by way of condition door supervisors or other security staff to be employed.</p> <p>– In effect</p>

<p>Film Classification</p> <p>(i) The admission of children to the exhibition of any film must be restricted in accordance with the recommendation of the designated film classification body unless section (ii) applies.</p> <p>(ii) Where the licensing authority notifies the holder of the licence that this subsection applies the admission of children must be restricted in accordance with any recommendation made by the licensing authority.</p> <p>In this section- "children" means persons aged under 18; and "film classification body" means the person or persons designated as the authority under section 4 of the Video Recordings Act 1984 (c. 39) (authority to determine suitability of video works for classification).</p>	<p>Any premises licence which authorises Film Exhibitions - In effect</p>
---	--

Embedded Conditions

Not Applicable

Annexe 2 - Conditions Consistent With the Operating Schedule

- 1 All doors and windows shall remain closed during any licensable activity and where a door is used for patrons to enter or leave the premises the door shall be fitted with a self-closing device.
- 2 All speakers shall be mounted on anti-vibration mountings to prevent transmission of sound energy to adjoining properties.
- 3 No noise or vibration shall be detectable at any neighbouring noise sensitive premises.
- 4 A noise limiter set at a level agreed by Brent Council's Licensing Unit shall be used at all times.
- 5 All entertainments shall utilise the in-house amplification system, the maximum output of which shall be controlled by the duty manager.
- 6 Entrance/exit from the premises whilst licensable activities are taking place shall be via a lobbied door to minimise noise outbreak.
- 7 Door supervisors of a sufficient number and gender mix, shall be employed from 21:00 hours on any day when the premises are open for the sale of alcohol past Midnight.

- 8 Closed Circuit Television (CCTV) shall be installed and maintained in accordance with the Association of Chief Police Officers (ACPO) guidance, and all recorded images kept and made available to the Police and the Licensing Authority for 31 days.
- 9 The total number of people permitted on the premises including staff and performers shall not exceed 50.
- 10 A copy of the premises licence summary including the hours which licensable activities are permitted shall be visible from the outside of each entrance to the premises.

Annexe 3 - Conditions Attached After a Hearing by the Licensing Authority

After Review on 22.08.13

11 There shall be no regulated entertainment after 23:00 hours Monday to Sunday with the exception of the use of televisions and monitors until such time that an acoustics survey has been undertaken to identify any acoustic weaknesses and to address these to prevent any further incidents of public nuisance to adjacent properties.

Annexe 4 - Plans

See attached sheet.

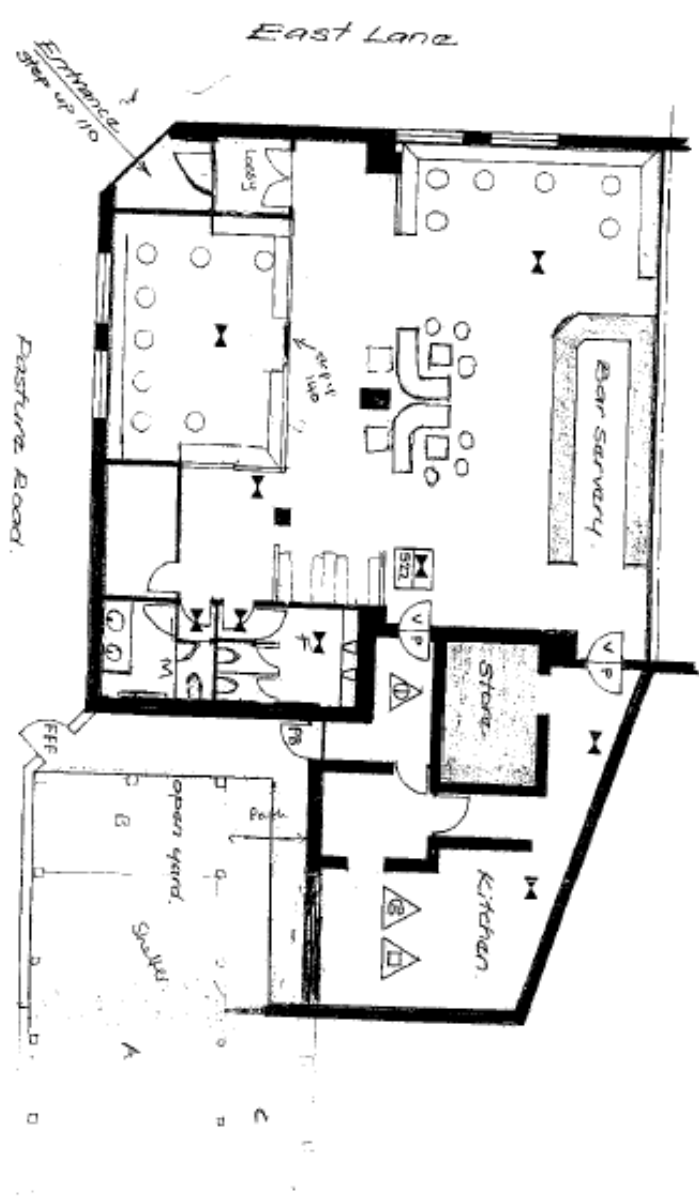

GROUND FLOOR PLAN

Notes
 CCTV System is installed
 Intruder Alarm Installed.

"MOONBAY"
 1 COURT PARADE
 EAST LANE
 WEMBLEY
 HA0 3HY

LICENSING PLAN

SCALE 1:100

Sheet No.

PLANNING:

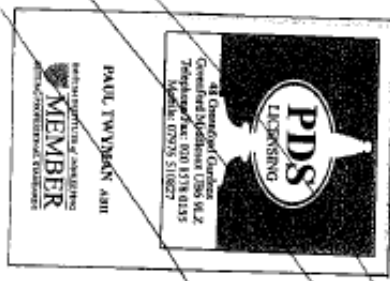

DWG No: 05/05/2016/01